





MEMBERSHIP

NAME	ADDRESS	CITY	STATE	ZIP	PHONE	MEMBERSHIP	STATUS	DATE	REMARKS
JOHN D. SMITH	1234 MAIN ST	SPRINGFIELD	MA	01103	555-1234	REGULAR	ACTIVE	01/15/80	
MARY E. JONES	5678 RIVER RD	WATERBURY	CT	06708	555-5678	REGULAR	ACTIVE	02/01/80	
ROBERT L. GARCIA	9012 PARKWAY	BRIDGEPORT	CT	06610	555-9012	REGULAR	ACTIVE	03/10/80	
SARAH K. BROWN	3456 HIGHLAND	STAMFORD	CT	06907	555-3456	REGULAR	ACTIVE	04/20/80	
DAVID M. WILSON	7890 CEDAR	NEW HAVEN	CT	06511	555-7890	REGULAR	ACTIVE	05/05/80	
JENNIFER A. MILLER	2345 MAPLE	SHREVEPORT	LA	70506	555-2345	REGULAR	ACTIVE	06/15/80	
CHRISTOPHER R. DAVIS	6789 OAK	MONROE	LA	70502	555-6789	REGULAR	ACTIVE	07/01/80	
AMANDA L. HARRIS	1011 PINE	BOZEMAN	MT	59717	555-1011	REGULAR	ACTIVE	08/10/80	
BENJAMIN T. KING	4567 BIRCH	HELENA	MT	59601	555-4567	REGULAR	ACTIVE	09/05/80	
ELIZABETH N. WRIGHT	8901 SAGE	BOULDER	CO	80501	555-8901	REGULAR	ACTIVE	10/15/80	
MICHAEL J. LEE	2345 WILLOW	DENVER	CO	80202	555-2345	REGULAR	ACTIVE	11/01/80	
STEPHANIE R. WHITE	6789 CYPRESS	FORT COLLINS	CO	80504	555-6789	REGULAR	ACTIVE	12/10/80	
ANTHONY D. BLACK	1011 REDWOOD	BOULDER	CO	80501	555-1011	REGULAR	ACTIVE	01/05/81	
NICOLE M. GREEN	4567 ASH	WYOMING	WY	82001	555-4567	REGULAR	ACTIVE	02/15/81	
KEVIN P. HAYES	8901 HICKORY	CHEYENNE	WY	82001	555-8901	REGULAR	ACTIVE	03/01/81	
LAURENCE S. MOORE	2345 WALNUT	BOZEMAN	MT	59717	555-2345	REGULAR	ACTIVE	04/10/81	
ANDREW T. TAYLOR	6789 CHERRY	HELENA	MT	59601	555-6789	REGULAR	ACTIVE	05/05/81	
CHRISTINA K. ANDERSON	1011 PLUM	BOULDER	CO	80501	555-1011	REGULAR	ACTIVE	06/15/81	
JUSTIN R. THOMAS	4567 PEAR	DENVER	CO	80202	555-4567	REGULAR	ACTIVE	07/01/81	
ASHLEY M. JACKSON	8901 APRicot	FORT COLLINS	CO	80504	555-8901	REGULAR	ACTIVE	08/10/81	
DAVID L. MARTIN	2345 ORANGE	BOULDER	CO	80501	555-2345	REGULAR	ACTIVE	09/05/81	
EMILY N. PERKINS	6789 LEMON	WYOMING	WY	82001	555-6789	REGULAR	ACTIVE	10/15/81	
FRANK J. ROBERTS	1011 LIME	CHEYENNE	WY	82001	555-1011	REGULAR	ACTIVE	11/01/81	
GRACE K. STEVENSON	4567 BANANA	BOZEMAN	MT	59717	555-4567	REGULAR	ACTIVE	12/10/81	
HENRY T. WALKER	8901 MANGO	HELENA	MT	59601	555-8901	REGULAR	ACTIVE	01/05/82	
ISABEL M. YOUNG	2345 PINEAPPLE	BOULDER	CO	80501	555-2345	REGULAR	ACTIVE	02/15/82	
JAMES R. ALLEN	6789 WATERMELON	DENVER	CO	80202	555-6789	REGULAR	ACTIVE	03/01/82	
KAREN S. HUGHES	1011 CANTALOUPE	FORT COLLINS	CO	80504	555-1011	REGULAR	ACTIVE	04/10/82	
LEONARD T. FLEMING	4567 HONEYDEW	BOULDER	CO	80501	555-4567	REGULAR	ACTIVE	05/05/82	
MARION K. BARNES	8901 MUSHRoom	WYOMING	WY	82001	555-8901	REGULAR	ACTIVE	06/15/82	
NATHAN M. ROSS	2345 STRAWBERRY	CHEYENNE	WY	82001	555-2345	REGULAR	ACTIVE	07/01/82	
OLIVER J. HENDRICKS	6789 BLUEBERRY	BOZEMAN	MT	59717	555-6789	REGULAR	ACTIVE	08/10/82	
PATRICIA S. COOPER	1011 RASPBERRY	HELENA	MT	59601	555-1011	REGULAR	ACTIVE	09/05/82	
QUINN T. REED	4567 BLACKBERRY	BOULDER	CO	80501	555-4567	REGULAR	ACTIVE	10/15/82	
ROSEMARY K. BAKER	8901 CRANBERRY	DENVER	CO	80202	555-8901	REGULAR	ACTIVE	11/01/82	
STANLEY M. GIBSON	2345 GOOSEBERRY	FORT COLLINS	CO	80504	555-2345	REGULAR	ACTIVE	12/10/82	
TERRILL J. PERDUE	6789 ELDERBERRY	BOULDER	CO	80501	555-6789	REGULAR	ACTIVE	01/05/83	
URSULA S. HARRIS	1011 LOGANBERRY	WYOMING	WY	82001	555-1011	REGULAR	ACTIVE	02/15/83	
VICTOR T. BOWEN	4567 HOPBERRY	CHEYENNE	WY	82001	555-4567	REGULAR	ACTIVE	03/01/83	
WALTER K. SIMMONS	8901 SHADBLow	BOZEMAN	MT	59717	555-8901	REGULAR	ACTIVE	04/10/83	
XENIA M. FLEMING	2345 SALMONBERRY	HELENA	MT	59601	555-2345	REGULAR	ACTIVE	05/05/83	
YOUNG J. BARNES	6789 RASPBERRY	BOULDER	CO	80501	555-6789	REGULAR	ACTIVE	06/15/83	
ZACHARY S. ROSS	1011 BLACKBERRY	DENVER	CO	80202	555-1011	REGULAR	ACTIVE	07/01/83	



1994-2004

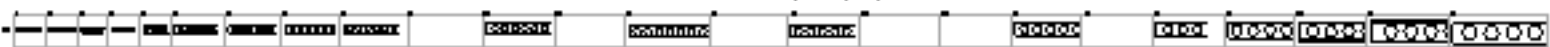

# EJEMPLOS DE UNIONES ATORNILLADAS CON LPN

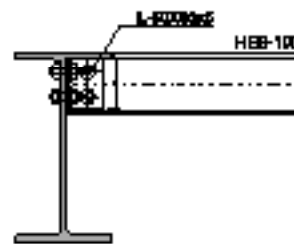
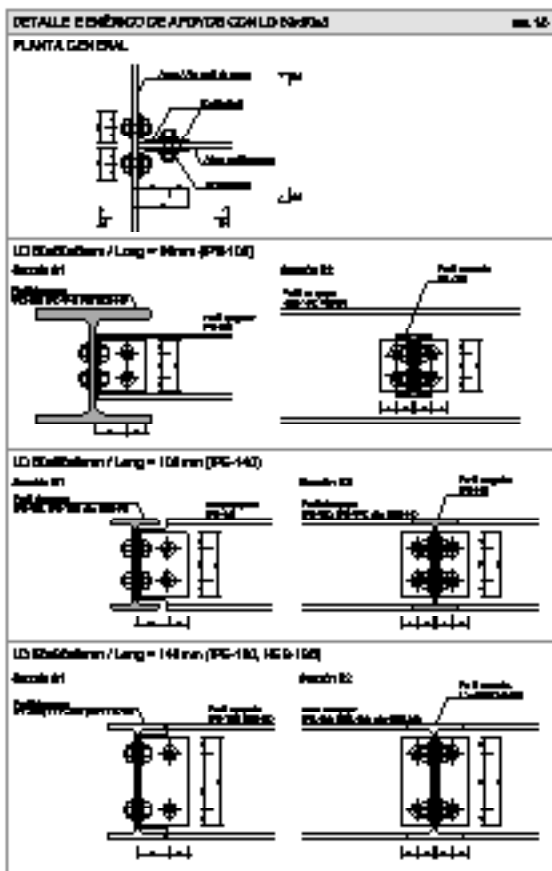

lpa / hab / upn 100



lpa / hab / upn 140

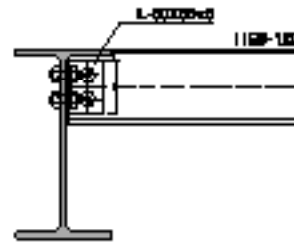

lpa / hab / upn 100

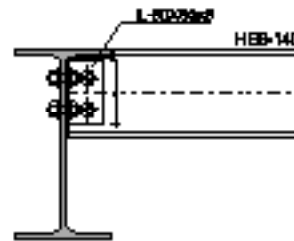

lpa / hab / upn 100



lpa / hab / upn 140



lpa / hab / upn 200



lpa / hab / upn 200



lpa / hab / upn 220

